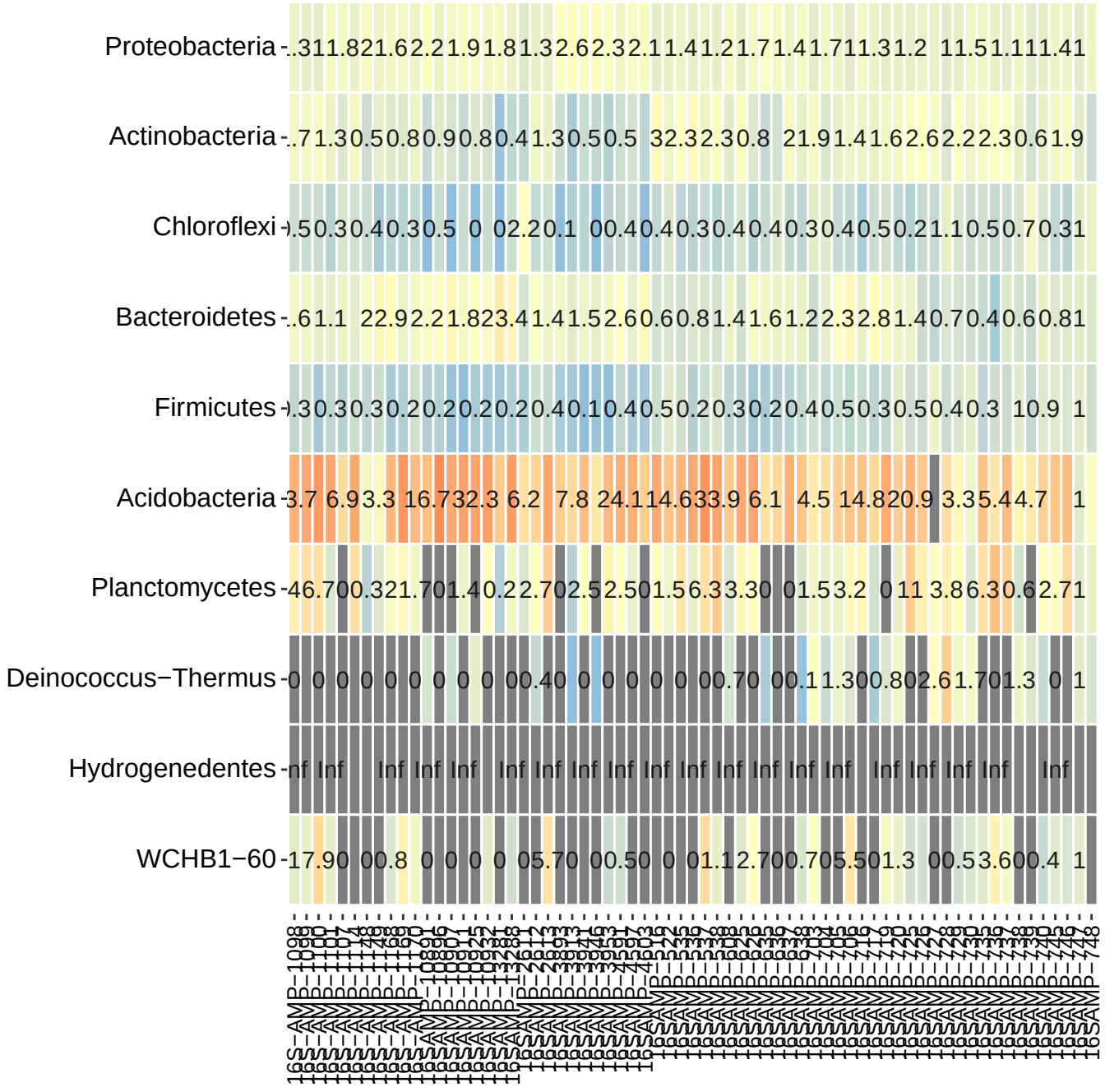
Proteobacteria
Actinobacteria
Chloroflexi
Bacteroidetes
Firmicutes
Acidobacteria
Planctomycetes
Deinococcus−Thermus
Hydrogenedentes
WCHB1−60