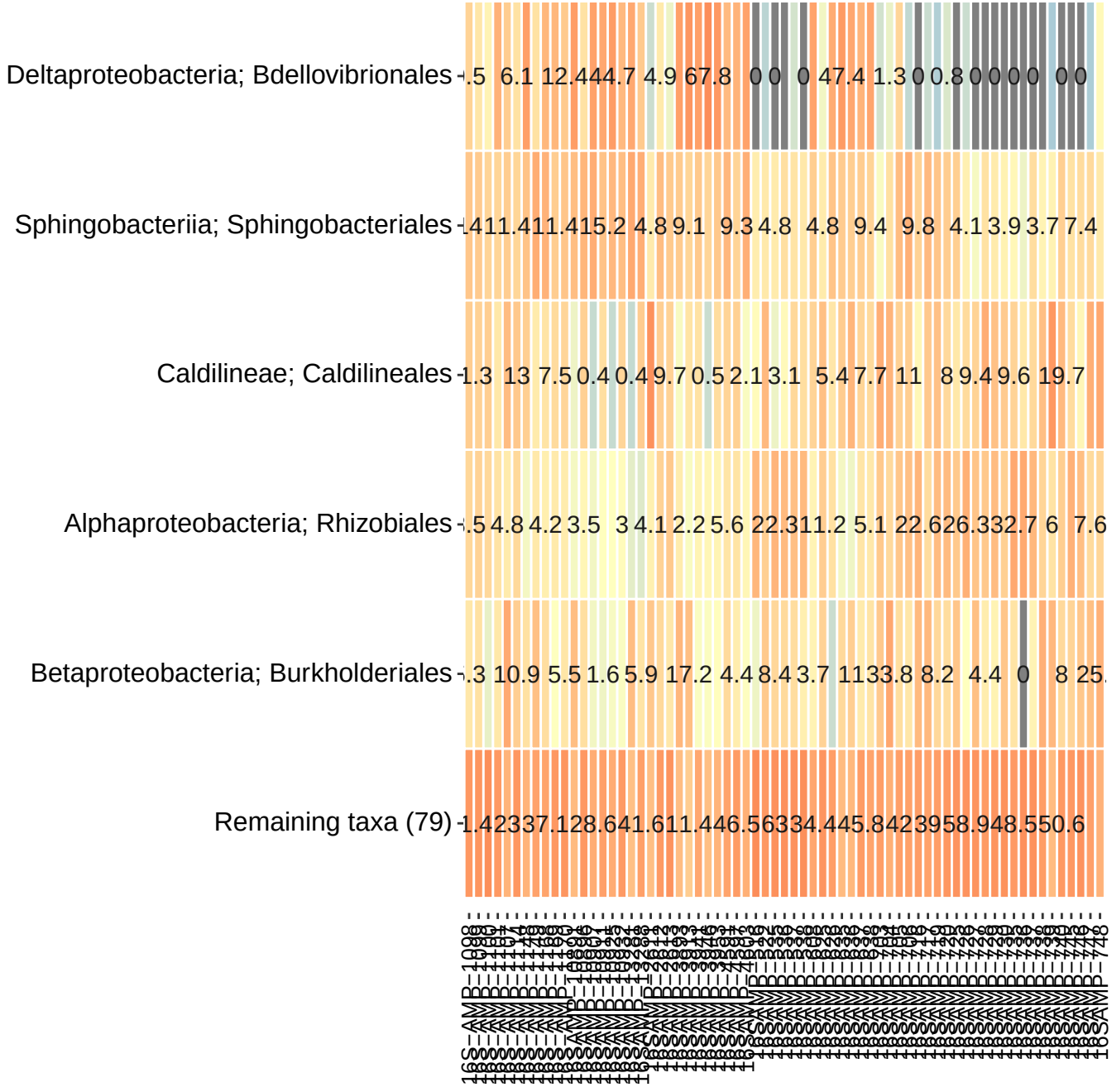
Deltaproteobacteria; Bdellovibrionales
Sphingobacteriia; Sphingobacteriales
Caldilineae; Caldilineales
Alphaproteobacteria; Rhizobiales
Betaproteobacteria; Burkholderiales
Remaining taxa (79)